

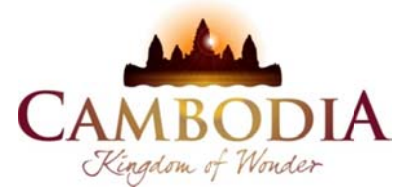

KINGDOM OF CAMBODIA
NATION RELIGION KING



TOURISM STATISTICS REPORT

November 2010

MINISTRY OF TOURISM

Statistics and Tourism Information Department

No. A3, Street 169, Sangkat Veal Vong, Khan 7 Makara, Phnom Penh, Cambodia.

Fax: +855 23 885003

E-mail: kong@mot.gov.kh

Web site: www.mot.gov.kh

Tourism Highlights

Visitor Arrivals, Average Length of Stay, Hotels Occupancy and Tourism Receipts 1993 - 2009

| Years | Visitor Arrivals | | Average Length | Hotels Occupancy | Tourism Receipts |
|-------|------------------|------------|----------------|------------------|------------------|
| | number | change (%) | of Stay (days) | (%) | (million US\$) |
| 1993 | 118,183 | 0.00 | N/A | N/A | N/A |
| 1994 | 176,617 | 49.44% | N/A | N/A | N/A |
| 1995 | 219,680 | 24.38% | 8.00 | 37.00 | 100 |
| 1996 | 260,489 | 18.58% | 7.50 | 40.00 | 118 |
| 1997 | 218,843 | -15.99% | 6.40 | 30.00 | 103 |
| 1998 | 289,524 | 32.30% | 5.20 | 40.00 | 166 |
| 1999 | 367,743 | 27.02% | 5.50 | 44.00 | 190 |
| 2000 | 466,365 | 26.82% | 5.50 | 45.00 | 228 |
| 2001 | 604,919 | 29.71% | 5.50 | 48.00 | 304 |
| 2002 | 786,524 | 30.02% | 5.80 | 50.00 | 379 |
| 2003 | 701,014 | -10.87% | 5.50 | 50.00 | 347 |
| 2004 | 1,055,202 | 50.53% | 6.30 | 52.00 | 578 |
| 2005 | 1,421,615 | 34.72% | 6.30 | 52.00 | 832 |
| 2006 | 1,700,041 | 19.59% | 6.50 | 54.79 | 1,049 |
| 2007 | 2,015,128 | 18.53% | 6.50 | 54.79 | 1,400 |
| 2008 | 2,125,465 | 5.48% | 6.65 | 62.68 | 1,595 |
| 2009 | 2,161,577 | 1.70% | 6.45 | 63.57 | 1,561 |

International visitor arrivals to Cambodia

| Destination | Months | 2005 | 2006 | 2007 | 2008 | 2009 | 2010 | change(%) 2010*/09 |
|--|--------------|------------------|------------------|------------------|------------------|------------------|------------------|-----------------------|
| Cambodia | Q1 | 388,670 | 457,305 | 550,813 | 644,205 | 622,288 | 683,692 | 9.87% |
| <i>International visitor arrivals</i> | January | 138,718 | 163,047 | 194,932 | 223,581 | 218,691 | 232,590 | 6.36% |
| <i>by all means of transportation,</i> | February | 125,326 | 151,821 | 177,130 | 214,902 | 200,789 | 222,354 | 10.74% |
| <i>include same-day visitors</i> | March | 124,626 | 142,437 | 178,751 | 205,722 | 202,808 | 228,748 | 12.79% |
| | Q2 | 293,761 | 356,087 | 424,536 | 454,031 | 464,230 | 537,464 | 15.78% |
| | April | 116,219 | 143,069 | 165,347 | 173,903 | 177,955 | 200,965 | 12.93% |
| | May | 90,314 | 107,720 | 132,512 | 149,275 | 145,564 | 170,164 | 16.90% |
| | June | 87,228 | 105,298 | 126,677 | 130,853 | 140,711 | 166,335 | 18.21% |
| | Q3 | 323,217 | 370,620 | 431,815 | 449,693 | 487,422 | 582,024 | 19.41% |
| | July | 112,116 | 123,047 | 143,310 | 148,449 | 163,817 | 202,349 | 23.52% |
| | August | 117,943 | 132,792 | 151,478 | 156,098 | 171,668 | 206,563 | 20.33% |
| | September | 93,158 | 114,781 | 137,027 | 145,146 | 151,937 | 173,112 | 13.94% |
| | Q4 | 415,967 | 516,029 | 607,964 | 577,536 | 587,637 | 455,407 | |
| | October | 116,382 | 138,296 | 160,235 | 156,718 | 157,105 | 205,515 | 30.81% |
| | November | 138,293 | 163,068 | 194,646 | 191,549 | 195,570 | 249,892 | 27.78% |
| | December | 161,292 | 214,665 | 253,083 | 229,269 | 234,962 | | -100.00% |
| | Total | 1,421,615 | 1,700,041 | 2,015,128 | 2,125,465 | 2,161,577 | 2,258,587 | 17.23% |

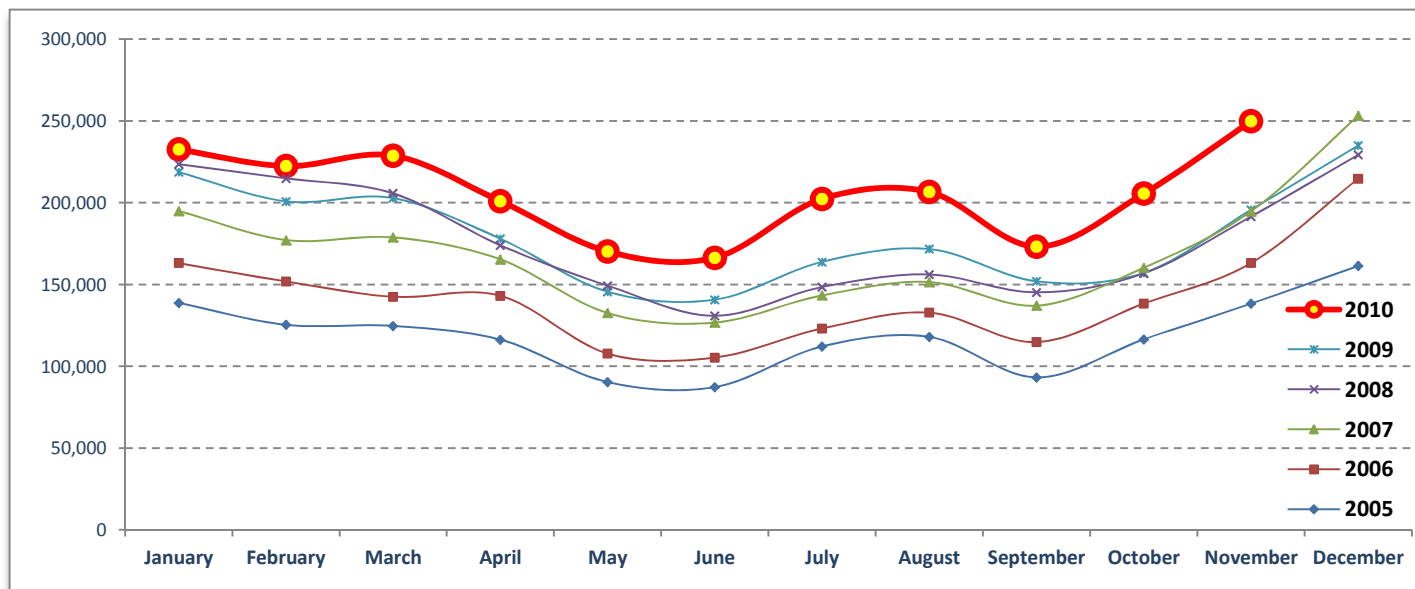

Executive Summary Report in the Eleven Months 2010

I. Visitor arrivals to Cambodia from January - November was: **2,258,587**

II. Mode of arrivals

| | visitors | share (%) |
|------------------------------|------------------|---------------|
| - Air | 1,167,178 | 51.68 |
| Phnom Penh Int'l Airport | 531,086 | 23.51 |
| Siem Reap Int'l Airport | 636,092 | 28.16 |
| - Land and Water ways | 989,168 | 43.80 |
| Land | 918,081 | 40.65 |
| Boat | 71,087 | 3.15 |
| - Same-day visitors | 102,241 | 4.53 |
| Total | 2,258,587 | 100.00 |

III. Top ten markets arrivals to Cambodia from January - November in 2010

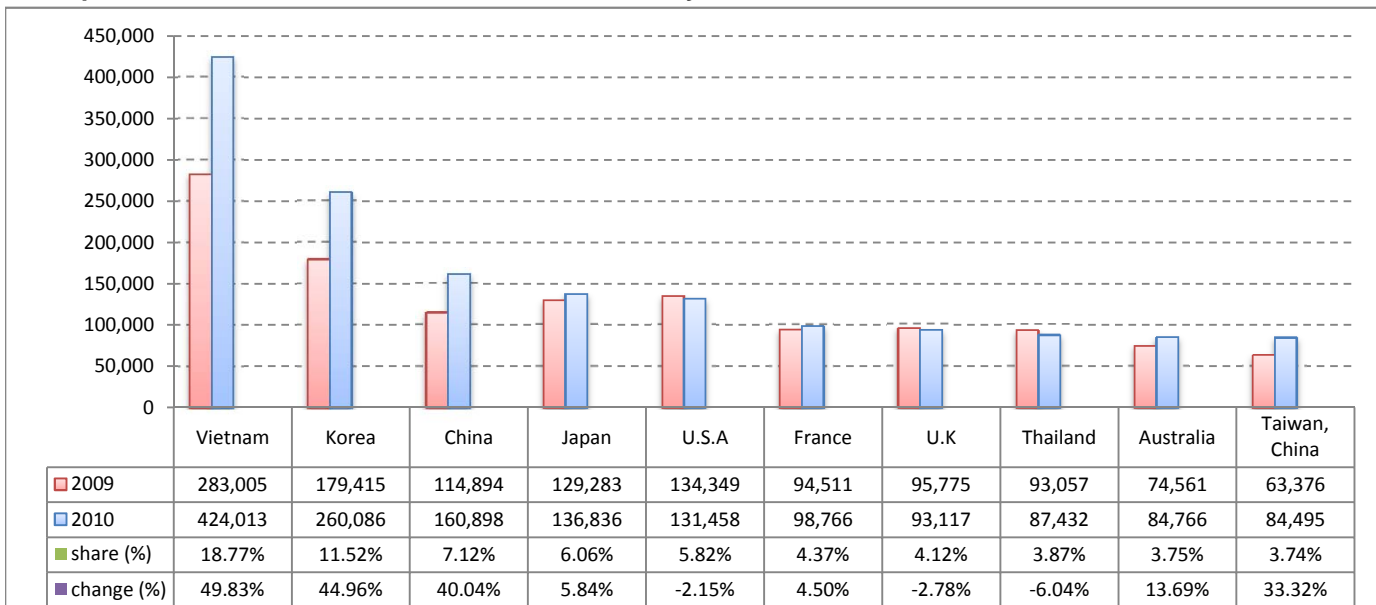

IV. Visitor arrivals to Cambodia from January - November in 2010

| Visitor arrivals | | | share (%) | | change (%) |
|----------------------------|------------------|------------------|---------------|---------------|--------------|
| | 2009 | 2010 | 2009 | 2010 | 2010*/09 |
| Air | 994,004 | 1,167,178 | 51.59 | 51.68 | 17.42 |
| Phnom Penh Int'l Airport | 473,923 | 531,086 | 24.60 | 23.51 | 12.06 |
| Siem Reap Int'l Airport | 520,081 | 636,092 | 26.99 | 28.16 | 22.31 |
| Land and Water ways | 838,892 | 989,168 | 43.54 | 43.80 | 17.91 |
| Land | 766,117 | 918,081 | 39.76 | 40.65 | 19.84 |
| Boat | 72,775 | 71,087 | 3.78 | 3.15 | -2.32 |
| Sub-Total | 1,832,896 | 2,156,346 | 95.14 | 95.47 | 17.65 |
| Same-day visitors | 93,719 | 102,241 | 4.86 | 4.53 | 9.09 |
| Total | 1,926,615 | 2,258,587 | 100.00 | 100.00 | 17.23 |

V. Remark: Percentage share of visitor arrivals at destinations from January - November in 2010

| Visitor arrivals | | | share (%) | | change (%) |
|---------------------------------|------------------|------------------|----------------|----------------|---------------|
| | 2009 | 2010 | 2009 | 2010 | 2010*/09 |
| Phnom Penh & Other Destinations | 1,037,360 | 1,085,705 | 53.84% | 48.07% | 4.66% |
| Siem Reap Province | 889,255 | 1,172,882 | 46.16% | 51.93% | 31.89% |
| Total | 1,926,615 | 2,258,587 | 100.00% | 100.00% | 17.23% |

VI. Outbound tourist departures from January - November in 2010

| Outbound tourists | 2009 | 2010 | change (%) |
|---|-----------|-----------|------------|
| Cambodian outbound tourist departure | 305,595 | 461,208 | 50.92% |
| International outbound tourists departure | 1,761,691 | 2,124,557 | 20.60% |

Visitor Arrivals to Cambodia by Country of Residence from January - November in 2010

(by all means of transportation)

| Regions Country of Residence | 2009 | 2010 | | | Total | Females | share (%) 2010* | change (%) 2010*/09 |
|---------------------------------|------------------|------------------|----------------|---------------|------------------|----------------|-----------------------|---------------------------|
| | | Purpose of Visit | | | | | | |
| | | Tourists | Business | Others | | | | |
| GRAND TOTAL | 1,926,615 | 2,096,059 | 129,046 | 33,482 | 2,258,587 | 986,015 | 100.00% | 17.23% |
| Asia and the Pacific | 1,224,634 | 1,413,335 | 104,479 | 18,058 | 1,535,872 | 679,991 | 68.00% | 25.41% |
| ASEAN | 622,268 | 726,581 | 36,294 | 8,775 | 771,650 | 336,976 | 34.17% | 24.01% |
| Brunei Darussalam | 347 | 226 | 7 | 199 | 432 | 158 | 0.02% | 24.50% |
| Indonesia | 8,624 | 7,932 | 2,910 | 533 | 11,375 | 4,422 | 0.50% | 31.90% |
| Lao PDR | 87,983 | 74,527 | 178 | 552 | 75,257 | 52,674 | 3.33% | -14.46% |
| Malaysia | 67,637 | 73,990 | 5,218 | 317 | 79,525 | 27,309 | 3.52% | 17.58% |
| Myanmar | 2,104 | 1,770 | 466 | 136 | 2,372 | 928 | 0.11% | 12.74% |
| Philippines | 44,677 | 45,458 | 4,660 | 1,160 | 51,278 | 30,948 | 2.27% | 14.77% |
| Singapore | 34,834 | 38,244 | 1,540 | 182 | 39,966 | 14,669 | 1.77% | 14.73% |
| Thailand | 93,057 | 71,850 | 13,113 | 2,469 | 87,432 | 29,845 | 3.87% | -6.04% |
| Vietnam | 283,005 | 412,584 | 8,202 | 3,227 | 424,013 | 176,023 | 18.77% | 49.83% |
| Eastern Asia | 490,492 | 581,436 | 59,566 | 5,537 | 646,539 | 294,408 | 28.63% | 31.81% |
| China | 114,894 | 124,855 | 34,576 | 1,467 | 160,898 | 69,340 | 7.12% | 40.04% |
| Hong Kong, China | 3,348 | 3,619 | 321 | 12 | 3,952 | 1,735 | 0.17% | 18.04% |
| Japan | 129,283 | 129,543 | 5,024 | 2,269 | 136,836 | 65,020 | 6.06% | 5.84% |
| Mongolia | 176 | 212 | 18 | 42 | 272 | 121 | 0.01% | 54.55% |
| South Korea | 179,415 | 246,355 | 12,033 | 1,698 | 260,086 | 120,131 | 11.52% | 44.96% |
| Taiwan, China | 63,376 | 76,852 | 7,594 | 49 | 84,495 | 38,061 | 3.74% | 33.32% |
| Southern Asia | 14,320 | 12,758 | 2,994 | 1,155 | 16,907 | 4,176 | 0.75% | 18.07% |
| Afghanistan | 121 | 137 | 8 | 28 | 173 | 43 | 0.01% | 42.98% |
| Bangladesh | 853 | 1,197 | 198 | 145 | 1,540 | 151 | 0.07% | 80.54% |
| India | 11,116 | 9,588 | 2,085 | 607 | 12,280 | 3,345 | 0.54% | 10.47% |
| Nepal | 821 | 656 | 204 | 104 | 964 | 243 | 0.04% | 17.42% |
| Pakistan | 739 | 595 | 253 | 146 | 994 | 166 | 0.04% | 34.51% |
| Srilanka | 670 | 585 | 246 | 125 | 956 | 228 | 0.04% | 42.69% |
| Oceania | 86,905 | 89,538 | 5,334 | 2,279 | 97,151 | 42,540 | 4.30% | 11.79% |
| Australia | 74,561 | 78,233 | 4,583 | 1,950 | 84,766 | 37,500 | 3.75% | 13.69% |
| New Zealand | 12,344 | 11,305 | 751 | 329 | 12,385 | 5,040 | 0.55% | 0.33% |
| Others Asia & the Pacific | 10,649 | 3,022 | 291 | 312 | 3,625 | 1,891 | 0.16% | -65.96% |
| Europe | 415,833 | 405,961 | 15,337 | 8,775 | 430,073 | 176,972 | 19.04% | 3.42% |
| Northern Europe | 137,296 | 124,143 | 5,077 | 2,356 | 131,576 | 49,296 | 5.83% | -4.17% |
| Denmark | 8,224 | 6,731 | 213 | 160 | 7,104 | 2,804 | 0.31% | -13.62% |
| Finland | 5,744 | 4,349 | 144 | 182 | 4,675 | 1,627 | 0.21% | -18.61% |
| Iceland | 169 | 200 | 11 | 3 | 214 | 61 | 0.01% | 26.63% |
| Ireland | 8,350 | 7,361 | 236 | 162 | 7,759 | 3,109 | 0.34% | -7.08% |
| Norway | 6,263 | 6,658 | 222 | 138 | 7,018 | 2,705 | 0.31% | 12.05% |
| Sweden | 12,771 | 11,060 | 387 | 242 | 11,689 | 4,445 | 0.52% | -8.47% |
| United Kingdom | 95,775 | 87,784 | 3,864 | 1,469 | 93,117 | 34,545 | 4.12% | -2.78% |
| Western Europe | 202,613 | 194,510 | 8,394 | 5,094 | 207,998 | 85,398 | 9.21% | 2.66% |
| Austria | 7,853 | 7,143 | 152 | 75 | 7,370 | 3,024 | 0.33% | -6.15% |
| Belgium | 11,610 | 11,698 | 513 | 372 | 12,583 | 4,968 | 0.56% | 8.38% |
| France | 94,511 | 90,516 | 5,354 | 2,896 | 98,766 | 41,337 | 4.37% | 4.50% |
| Germany | 53,558 | 51,902 | 1,230 | 1,131 | 54,263 | 21,841 | 2.40% | 1.32% |
| Luxembourg | 426 | 526 | 10 | 23 | 559 | 220 | 0.02% | 31.22% |
| Netherlands | 19,841 | 19,964 | 659 | 379 | 21,002 | 8,615 | 0.93% | 5.85% |
| Switzerland | 14,814 | 12,761 | 476 | 218 | 13,455 | 5,393 | 0.60% | -9.17% |
| Eastern Europe | 29,826 | 44,890 | 769 | 367 | 46,026 | 22,981 | 2.04% | 54.32% |
| Bulgaria | 348 | 386 | 13 | 6 | 405 | 202 | 0.02% | 16.38% |
| Czech | 2,327 | 2,583 | 10 | 32 | 2,625 | 1,047 | 0.12% | 12.81% |
| Hungary | 1,943 | 2,411 | 37 | 23 | 2,471 | 1,150 | 0.11% | 27.17% |
| Poland | 5,667 | 7,117 | 35 | 33 | 7,185 | 3,607 | 0.32% | 26.79% |
| Romania | 648 | 1,041 | 11 | 12 | 1,064 | 569 | 0.05% | 64.20% |
| Russia | 16,409 | 28,016 | 575 | 211 | 28,802 | 14,699 | 1.28% | 75.53% |
| Slovakia | 835 | 1,047 | 18 | 37 | 1,102 | 494 | 0.05% | 31.98% |
| Ukraine | 1,649 | 2,289 | 70 | 13 | 2,372 | 1,213 | 0.11% | 43.84% |
| Southern Europe | 36,210 | 39,809 | 875 | 742 | 41,426 | 17,598 | 1.83% | 14.40% |
| Croatia | 267 | 351 | 19 | 26 | 396 | 177 | 0.02% | 48.31% |
| Greece | 1,194 | 1,219 | 28 | 21 | 1,268 | 497 | 0.06% | 6.20% |
| Italy | 15,213 | 16,545 | 380 | 305 | 17,230 | 6,628 | 0.76% | 13.26% |
| Portugal | 2,259 | 2,186 | 24 | 31 | 2,241 | 1,038 | 0.10% | -0.80% |
| Slovenia | 650 | 587 | 9 | 10 | 606 | 266 | 0.03% | -6.77% |
| Spain | 15,117 | 16,885 | 244 | 262 | 17,391 | 8,230 | 0.77% | 15.04% |
| Turkey | 1,510 | 2,036 | 171 | 87 | 2,294 | 762 | 0.10% | 51.92% |
| Others Europe | 9,888 | 2,609 | 222 | 216 | 3,047 | 1,699 | 0.13% | -69.18% |

Source: Statistics and Tourism Information Department, MOT

Visitor Arrivals to Cambodia by Country of Residence from January - November in 2010

(by all means of transportation)

| Regions Country of Residence | 2009 | 2010 | | | Total | Females | share | change |
|---------------------------------|------------------|------------------|----------------|---------------|------------------|----------------|----------------|----------------|
| | | Purpose of Visit | | | | | (%) | (%) |
| | | Tourists | Business | Others | | | 2010* | 2010*/09 |
| GRAND TOTAL | 1,926,615 | 2,096,059 | 129,046 | 33,482 | 2,258,587 | 986,015 | 100.00% | 17.23% |
| Americas | 181,592 | 164,074 | 8,611 | 6,359 | 179,044 | 75,358 | 7.93% | -1.40% |
| Argentina | 1,531 | 1,959 | 21 | 34 | 2,014 | 1,035 | 0.09% | 31.55% |
| Brazil | 1,970 | 2,136 | 26 | 45 | 2,207 | 1,068 | 0.10% | 12.03% |
| Canada | 32,745 | 32,296 | 1,603 | 644 | 34,543 | 15,020 | 1.53% | 5.49% |
| Chile | 1,802 | 2,017 | 29 | 13 | 2,059 | 990 | 0.09% | 14.26% |
| Colombia | 853 | 902 | 19 | 39 | 960 | 470 | 0.04% | 12.54% |
| Mexico | 2,339 | 2,811 | 35 | 18 | 2,864 | 1,392 | 0.13% | 22.45% |
| Peru | 376 | 374 | 14 | 22 | 410 | 183 | 0.02% | 9.04% |
| United States | 134,349 | 119,413 | 6,706 | 5,339 | 131,458 | 53,895 | 5.82% | -2.15% |
| Uruguay | 309 | 316 | 0 | 0 | 316 | 173 | 0.01% | 2.27% |
| Others Americas | 5,318 | 1,850 | 158 | 205 | 2,213 | 1,132 | 0.10% | -58.39% |
| Africa | 4,763 | 3,597 | 443 | 183 | 4,223 | 1,371 | 0.19% | -11.34% |
| Cameroon | 989 | 425 | 19 | 13 | 457 | 105 | 0.02% | -53.79% |
| Ghana | 585 | 434 | 11 | 22 | 467 | 53 | 0.02% | -20.17% |
| Nigeria | 1,018 | 482 | 210 | 22 | 714 | 47 | 0.03% | -29.86% |
| Sudan | 28 | 26 | 2 | 7 | 35 | 3 | 0.00% | 25.00% |
| South Africa | 1,758 | 1,993 | 173 | 43 | 2,209 | 1,001 | 0.10% | 25.65% |
| Others Africa | 385 | 237 | 28 | 76 | 341 | 162 | 0.02% | -11.43% |
| Middle East | 6,074 | 6,851 | 176 | 107 | 7,134 | 2,455 | 0.32% | 17.45% |
| Egypt | 165 | 172 | 13 | 12 | 197 | 33 | 0.01% | 19.39% |
| Iran | 308 | 460 | 3 | 17 | 480 | 93 | 0.02% | 55.84% |
| Israel | 4,733 | 5,506 | 145 | 27 | 5,678 | 2,190 | 0.25% | 19.97% |
| Kuwait | 599 | 486 | 1 | 6 | 493 | 32 | 0.02% | -17.70% |
| Palestine | | | | | | | | |
| Saudi Arabia | 43 | 57 | 2 | 2 | 61 | 7 | 0.00% | 41.86% |
| United Arab Emirates | | | | | | | | |
| Others Middle East | 226 | 170 | 12 | 43 | 225 | 100 | 0.01% | -0.44% |
| Same-day visitors | 93,719 | 102,241 | 0 | 0 | 102,241 | 49,868 | 4.53% | 9.09% |

Remark:

| | |
|--|-----------|
| - Cambodian Overseas: | 77,538 |
| - Cambodian Residence: | 384,083 |
| - Cambodian outbound tourist departures: | 461,208 |
| - International outbound tourist departures: | 2,124,557 |

I. Visitor arrivals to Cambodia in November was:

249,892

II. Mode of arrivals

| | visitors | share (%) |
|------------------------------|----------------|---------------|
| - Air | 138,750 | 55.52 |
| Phnom Penh Int'l Airport | 59,803 | 23.93 |
| Siem Reap Int'l Airport | 78,947 | 31.59 |
| - Land and Water ways | 103,943 | 41.60 |
| Land | 95,850 | 38.36 |
| Boat | 8,093 | 3.24 |
| - Same-day visitors | 7,199 | 2.88 |
| Total | 249,892 | 100.00 |

III. Top ten markets arrivals to Cambodia in November 2010

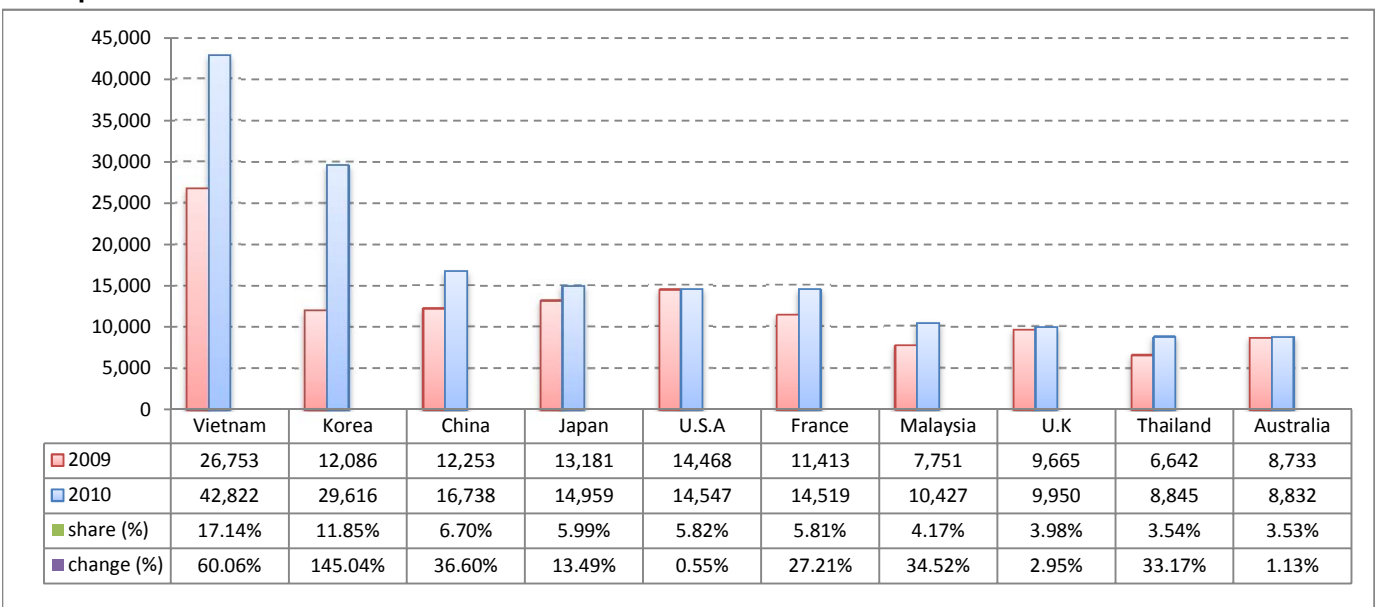

IV. Visitor arrivals to Cambodia in November 2010

| Visitor arrivals | | | share (%) | | change (%) |
|----------------------------|----------------|----------------|---------------|---------------|--------------|
| | 2009 | 2010 | 2009 | 2010 | 2010*/09 |
| Air | 104,726 | 138,750 | 53.55 | 55.52 | 32.49 |
| Phnom Penh Int'l Airport | 52,181 | 59,803 | 26.68 | 23.93 | 14.61 |
| Siem Reap Int'l Airport | 52,545 | 78,947 | 26.87 | 31.59 | 50.25 |
| Land and Water ways | 79,596 | 103,943 | 40.70 | 41.60 | 30.59 |
| Land | 68,269 | 95,850 | 34.91 | 38.36 | 40.40 |
| Boat | 11,327 | 8,093 | 5.79 | 3.24 | -28.55 |
| Sub-Total | 184,322 | 242,693 | 94.25 | 97.12 | 31.67 |
| Same-day visitors | 11,248 | 7,199 | 5.75 | 2.88 | -36.00 |
| Total | 195,570 | 249,892 | 100.00 | 100.00 | 27.78 |

V. Remark: Percentage share of visitor arrivals at destinations in November 2010

| Visitor arrivals | | | share (%) | | change (%) |
|---------------------------------|----------------|----------------|----------------|----------------|---------------|
| | 2009 | 2010 | 2009 | 2010 | 2010*/09 |
| Phnom Penh & Other Destinations | 105,098 | 113,424 | 53.74% | 45.39% | 7.92% |
| Siem Reap Province | 90,472 | 136,468 | 46.26% | 54.61% | 50.84% |
| Total | 195,570 | 249,892 | 100.00% | 100.00% | 27.78% |

VI. Outbound tourist departures in November 2010

| Outbound tourists | 2009 | 2010 | change (%) |
|---|---------|---------|------------|
| Cambodian outbound tourist departure | 31,857 | 43,981 | 38.06% |
| International outbound tourists departure | 173,102 | 230,741 | 33.30% |

Visitor Arrivals to Cambodia by Country of Residence in November 2010

(by all means of transportation)

| Regions Country of Residence | 2009 | 2010 | | | Total | Females | share (%) 2010* | change (%) 2010*/09 |
|---------------------------------|----------------|------------------|---------------|--------------|----------------|----------------|-----------------------|---------------------------|
| | | Purpose of Visit | | | | | | |
| | | Tourists | Business | Others | | | | |
| GRAND TOTAL | 195,570 | 234,709 | 11,901 | 3,282 | 249,892 | 110,305 | 100.00% | 27.78% |
| Asia and the Pacific | 111,492 | 150,628 | 9,545 | 2,103 | 162,276 | 71,919 | 64.94% | 45.55% |
| ASEAN | 56,488 | 77,379 | 3,231 | 1,060 | 81,670 | 35,647 | 32.68% | 44.58% |
| Brunei Darussalam | 49 | 15 | 0 | 13 | 28 | 9 | 0.01% | -42.86% |
| Indonesia | 1,385 | 902 | 289 | 70 | 1,261 | 501 | 0.50% | -8.95% |
| Lao PDR | 4,500 | 7,990 | 14 | 50 | 8,054 | 5,615 | 3.22% | 78.98% |
| Malaysia | 7,751 | 9,924 | 482 | 21 | 10,427 | 3,650 | 4.17% | 34.52% |
| Myanmar | 218 | 167 | 46 | 29 | 242 | 92 | 0.10% | 11.01% |
| Philippines | 4,313 | 4,469 | 334 | 75 | 4,878 | 2,957 | 1.95% | 13.10% |
| Singapore | 4,877 | 4,967 | 133 | 13 | 5,113 | 2,139 | 2.05% | 4.84% |
| Thailand | 6,642 | 7,298 | 1,212 | 335 | 8,845 | 3,087 | 3.54% | 33.17% |
| Vietnam | 26,753 | 41,647 | 721 | 454 | 42,822 | 17,597 | 17.14% | 60.06% |
| Eastern Asia | 42,779 | 62,318 | 5,499 | 689 | 68,506 | 31,179 | 27.41% | 60.14% |
| China | 12,253 | 13,157 | 3,207 | 374 | 16,738 | 6,727 | 6.70% | 36.60% |
| Hong Kong, China | 398 | 404 | 22 | 0 | 426 | 189 | 0.17% | 7.04% |
| Japan | 13,181 | 14,277 | 513 | 169 | 14,959 | 7,077 | 5.99% | 13.49% |
| Mongolia | 17 | 22 | 1 | 10 | 33 | 17 | 0.01% | 94.12% |
| South Korea | 12,086 | 28,462 | 1,019 | 135 | 29,616 | 14,302 | 11.85% | 145.04% |
| Taiwan, China | 4,844 | 5,996 | 737 | 1 | 6,734 | 2,867 | 2.69% | 39.02% |
| Southern Asia | 1,459 | 1,289 | 255 | 133 | 1,677 | 466 | 0.67% | 14.94% |
| Afghanistan | 10 | 6 | 0 | 1 | 7 | 1 | 0.00% | -30.00% |
| Bangladesh | 79 | 70 | 25 | 23 | 118 | 18 | 0.05% | 49.37% |
| India | 1,120 | 1,043 | 163 | 56 | 1,262 | 376 | 0.51% | 12.68% |
| Nepal | 97 | 80 | 23 | 14 | 117 | 29 | 0.05% | 20.62% |
| Pakistan | 55 | 51 | 27 | 20 | 98 | 23 | 0.04% | 78.18% |
| Srilanka | 98 | 39 | 17 | 19 | 75 | 19 | 0.03% | -23.47% |
| Oceania | 10,142 | 9,428 | 533 | 194 | 10,155 | 4,433 | 4.06% | 0.13% |
| Australia | 8,733 | 8,194 | 461 | 177 | 8,832 | 3,917 | 3.53% | 1.13% |
| New Zealand | 1,409 | 1,234 | 72 | 17 | 1,323 | 516 | 0.53% | -6.10% |
| Others Asia & the Pacific | 624 | 214 | 27 | 27 | 268 | 194 | 0.11% | -57.05% |
| Europe | 51,761 | 57,135 | 1,479 | 713 | 59,327 | 25,864 | 23.74% | 14.62% |
| Northern Europe | 14,058 | 13,573 | 453 | 165 | 14,191 | 5,409 | 5.68% | 0.95% |
| Denmark | 675 | 676 | 17 | 13 | 706 | 271 | 0.28% | 4.59% |
| Finland | 602 | 549 | 8 | 12 | 569 | 211 | 0.23% | -5.48% |
| Iceland | 10 | 15 | 0 | 0 | 15 | 6 | 0.01% | 50.00% |
| Ireland | 887 | 778 | 16 | 14 | 808 | 341 | 0.32% | -8.91% |
| Norway | 646 | 716 | 37 | 3 | 756 | 312 | 0.30% | 17.03% |
| Sweden | 1,573 | 1,325 | 38 | 24 | 1,387 | 579 | 0.56% | -11.82% |
| United Kingdom | 9,665 | 9,514 | 337 | 99 | 9,950 | 3,689 | 3.98% | 2.95% |
| Western Europe | 27,775 | 29,586 | 808 | 420 | 30,814 | 13,379 | 12.33% | 10.94% |
| Austria | 2,445 | 1,147 | 25 | 5 | 1,177 | 469 | 0.47% | -51.86% |
| Belgium | 1,804 | 1,630 | 51 | 31 | 1,712 | 710 | 0.69% | -5.10% |
| France | 11,413 | 13,754 | 505 | 260 | 14,519 | 6,396 | 5.81% | 27.21% |
| Germany | 7,738 | 8,401 | 119 | 81 | 8,601 | 3,757 | 3.44% | 11.15% |
| Luxembourg | 81 | 76 | 1 | 3 | 80 | 33 | 0.03% | -1.23% |
| Netherlands | 2,352 | 2,451 | 56 | 28 | 2,535 | 1,082 | 1.01% | 7.78% |
| Switzerland | 1,942 | 2,127 | 51 | 12 | 2,190 | 932 | 0.88% | 12.77% |
| Eastern Europe | 5,148 | 8,257 | 89 | 29 | 8,375 | 4,334 | 3.35% | 62.68% |
| Bulgaria | 84 | 39 | 0 | 1 | 40 | 20 | 0.02% | -52.38% |
| Czech | 385 | 484 | 1 | 3 | 488 | 217 | 0.20% | 26.75% |
| Hungary | 233 | 263 | 5 | 1 | 269 | 135 | 0.11% | 15.45% |
| Poland | 1,469 | 1,518 | 7 | 2 | 1,527 | 776 | 0.61% | 3.95% |
| Romania | 102 | 104 | 3 | 0 | 107 | 59 | 0.04% | 4.90% |
| Russia | 2,548 | 5,290 | 62 | 16 | 5,368 | 2,859 | 2.15% | 110.68% |
| Slovakia | 151 | 179 | 2 | 3 | 184 | 81 | 0.07% | 21.85% |
| Ukraine | 176 | 380 | 9 | 3 | 392 | 187 | 0.16% | 122.73% |
| Southern Europe | 4,024 | 5,518 | 110 | 80 | 5,708 | 2,553 | 2.28% | 41.85% |
| Croatia | 40 | 68 | 4 | 2 | 74 | 34 | 0.03% | 85.00% |
| Greece | 103 | 116 | 11 | 0 | 127 | 51 | 0.05% | 23.30% |
| Italy | 1,724 | 2,498 | 54 | 26 | 2,578 | 1,089 | 1.03% | 49.54% |
| Portugal | 222 | 299 | 6 | 8 | 313 | 143 | 0.13% | 40.99% |
| Slovenia | 117 | 83 | 3 | 0 | 86 | 36 | 0.03% | -26.50% |
| Spain | 1,605 | 1,732 | 26 | 14 | 1,772 | 858 | 0.71% | 10.40% |
| Turkey | 213 | 722 | 6 | 30 | 758 | 342 | 0.30% | 255.87% |
| Others Europe | 756 | 201 | 19 | 19 | 239 | 189 | 0.10% | -68.39% |

Source: Statistics and Tourism Information Department, MOT

Visitor Arrivals to Cambodia by Country of Residence in November 2010

(by all means of transportation)

| Regions Country of Residence | 2009 | 2010 | | | Total | Females | share | change |
|---------------------------------|----------------|------------------|---------------|--------------|----------------|----------------|----------------|---------------|
| | | Purpose of Visit | | | | | 2010* | 2010*/09 |
| | | Tourists | Business | Others | | | | |
| GRAND TOTAL | 195,570 | 234,709 | 11,901 | 3,282 | 249,892 | 110,305 | 100.00% | 27.78% |
| Americas | 20,088 | 18,776 | 830 | 439 | 20,045 | 8,571 | 8.02% | -0.21% |
| Argentina | 166 | 195 | 0 | 3 | 198 | 103 | 0.08% | 19.28% |
| Brazil | 209 | 276 | 3 | 4 | 283 | 143 | 0.11% | 35.41% |
| Canada | 4,169 | 3,955 | 186 | 34 | 4,175 | 1,906 | 1.67% | 0.14% |
| Chile | 144 | 180 | 1 | 0 | 181 | 64 | 0.07% | 25.69% |
| Colombia | 79 | 88 | 4 | 8 | 100 | 39 | 0.04% | 26.58% |
| Mexico | 301 | 289 | 2 | 2 | 293 | 144 | 0.12% | -2.66% |
| Peru | 46 | 57 | 1 | 0 | 58 | 22 | 0.02% | 26.09% |
| United States | 14,468 | 13,546 | 625 | 376 | 14,547 | 6,013 | 5.82% | 0.55% |
| Uruguay | 16 | 17 | 0 | 0 | 17 | 6 | 0.01% | 6.25% |
| Others Americas | 490 | 173 | 8 | 12 | 193 | 131 | 0.08% | -60.61% |
| Africa | 393 | 358 | 28 | 18 | 404 | 143 | 0.16% | 2.80% |
| Cameroon | 49 | 35 | 0 | 1 | 36 | 20 | 0.01% | -26.53% |
| Ghana | 37 | 31 | 0 | 5 | 36 | 6 | 0.01% | -2.70% |
| Nigeria | 83 | 36 | 17 | 2 | 55 | 1 | 0.02% | -33.73% |
| Sudan | 4 | 2 | 0 | 0 | 2 | 0 | 0.00% | -50.00% |
| South Africa | 187 | 236 | 10 | 4 | 250 | 103 | 0.10% | 33.69% |
| Others Africa | 33 | 18 | 1 | 6 | 25 | 13 | 0.01% | -24.24% |
| Middle East | 588 | 613 | 19 | 9 | 641 | 211 | 0.26% | 9.01% |
| Egypt | 24 | 22 | 0 | 1 | 23 | 4 | 0.01% | -4.17% |
| Iran | 18 | 35 | 1 | 2 | 38 | 6 | 0.02% | 111.11% |
| Israel | 485 | 489 | 18 | 1 | 508 | 193 | 0.20% | 4.74% |
| Kuwait | 36 | 49 | 0 | 1 | 50 | 1 | 0.02% | 38.89% |
| Palestine | 0 | | | | | | | |
| Saudi Arabia | 4 | 3 | 0 | 0 | 3 | 0 | 0.00% | -25.00% |
| United Arab Emirates | 0 | | | | | | | |
| Others Middle East | 21 | 15 | 0 | 4 | 19 | 7 | 0.01% | -9.52% |
| Same-day visitors | 11,248 | 7,199 | 0 | 0 | 7,199 | 3,597 | 2.88% | -36.00% |

Remark:

| | |
|--|---------|
| - Cambodian Overseas: | 8,419 |
| - Cambodian Residence: | 38,728 |
| - Cambodian outbound tourist departures: | 43,981 |
| - International outbound tourist departures: | 230,741 |

COMPILED BY:

1. Mr. Kong Sopheareak

Director
Statistics & Tourism Information Department
Fax: +855 23 885003
E-mail: kong@mot.gov.kh

2. Mr. Horth Vanny

Chief of Tourism Statistics Office
Compile and data analysis
Tel.: +855 12 827664